

Piano

Street Music

by Fred Sturm

HALF-TIME PUNK SHUFFLE ♩ = 152

CLAP

1 2 3 4 5 6

7 8 9 10 11 12

13 14 15 16 17 18

19 20 21 22 23 24

25 26 27 28

29 30 31 32

33 34 35 36

37 38 39 40

AS IS

PIANO - 3

STREET MUSIC

PIANO - 4

STREET MUSIC

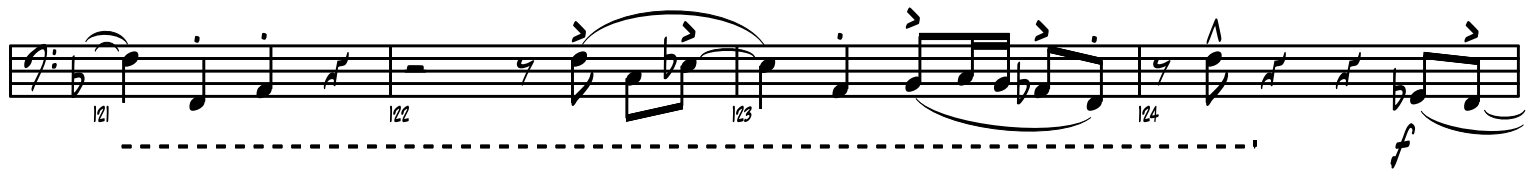
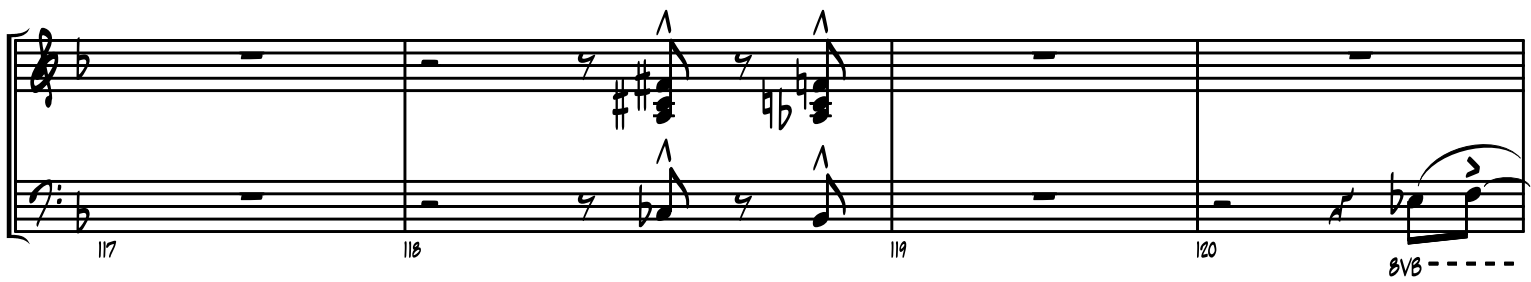
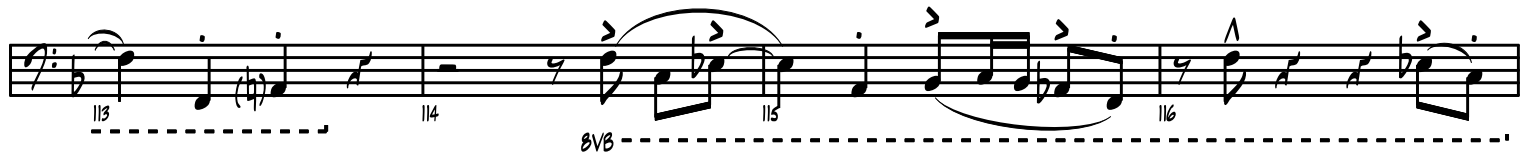
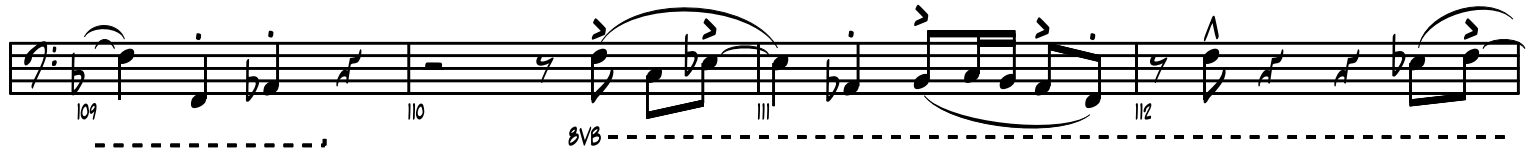
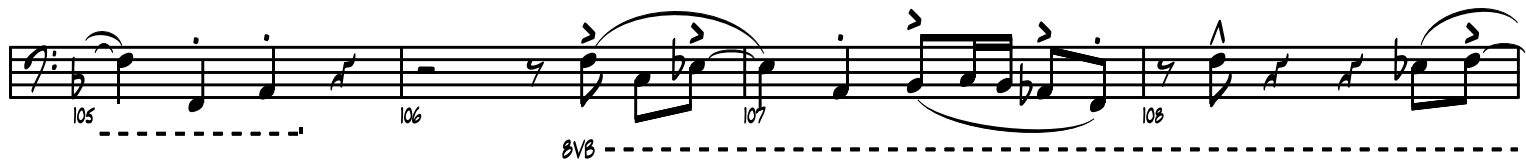

PIANO - 5

STREET MUSIC

173

174

175

176

PIANO - 6

STREET MUSIC

Measures 185-188. Continuation of the piano accompaniment from the previous system. The melody and bass line continue with similar rhythmic patterns and articulation.

